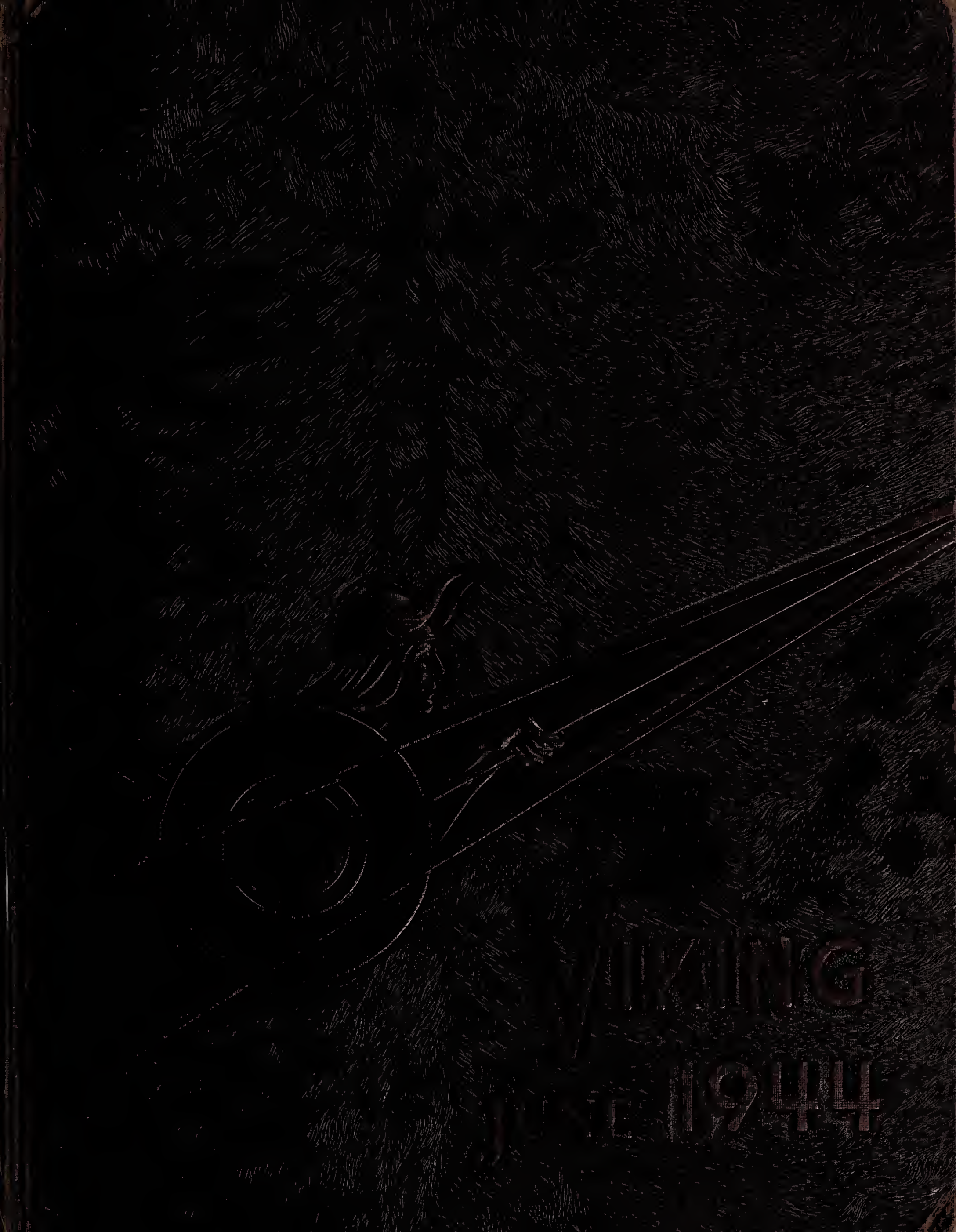
1944

ALLEN COUNTY PUBLIC LIBRARY
3 1833 07473 9183

GC
977.402
D48NHS,
1944
JUN

NORTHERN
HIGH SCHOOL
SEMI ANNUAL

JUNE 1944

THE VIKING

B. HOOK

With so many of our students in the service, and so many more who are planning to enter it, the VIKING staff for June, 1944, chose "Our Armed Forces" as their theme. This motif has been carried out by the use of various service emblems throughout the book.

FOREWORD

CONTENTS
DEDICATION
FACULTY
GRADUATES
HOUSES
ACTIVITIES
CLUBS
SPORTS
ADS

CONTENTS

To our
teacher, friend,
and fellow alumnus,
Mr. Harry Goldstein,
whose tireless endeavors in
journalism and dramatics
make the senior year com-
plete, we sincerely
dedicate this
VIKING

DEDIC

ATION

B. HOOK

FACULTY

MARINES

S. GUTHRIE

Mr. J. E. Tanis
Principal

Mr. A. L. McGrath
Assistant Principal

To the Members of the
Class of June, 1944:

Your class has been an excellent one, a credit to the school. In these uncertain days, advice is difficult to give. As a class, however, you cannot fail in your duty if you look for the best in your fellowman, speak well of him, and act with kindness toward him. With this theme in mind, work hard and work steadily; success will be yours and your fellowman's.

We send you forth to these new successes.

J. E. Tanis

J. E. TANIS

A. L. McGrath

A. L. McGRATH

Social Science

William Caswell Edna Clawson

Laura Leonard Leon F. Plumb

Jessie M. Toland

Henry L. Simpson,
Dept. Head

English

Lilla Bacon Marjorie Hicks Alice Gerrie

Harry Goldstein Katherine Kubicek

Bernice Powels

Florence Smith F. H. Whitmer,
Dept. Head

Mabel Tuomey

Languages

Maybelle Dean Bertha Malone Adelaide Russell

Louise Ward

May Zinck Gretchen Lutz,
Dept. Head

Marjorie W. Brown

Commercial

Alexandria W. Davis

Lillian Gwinn

Brady E. Hill

Clara K. Schaible

Clarence W. Blanchard, Dept. Head

Mary R. Snell

Janet Thorpe

Science

Ray Bigler

Sophia D. Cone

Elizabet Halfert

Helen Monroe

Margaret Schmidt

Mark E. Schmidt

E. Carl Rolfe, Dept. Head

Robert E. Warner

Health Education

Mary Delaney

Harriet K. Heiden

Edward J. Powers, Dept. Head

Joseph Muschella

Counselors

L. Jane Giddings Edith Keller Jean B. Knight

Olive Sutherland

Arthur H. Brown, Principal Evening School Edward J. McRay, Principal Summer School Henry Vozka Attendance

Home Arts

Florence Bradford Nadia Cadieux Almira Digby

Katherine Trumbull, Dept. Head

Doris Holloway Mildred Lamb Margaret Singleton

Mechanical Arts

Arthur Alquist Frank I. Solar Spencer H. Wright

Thomas C. Whyte, Dept. Head

Special Education

Marjorie Hicks

Louise Nehil

Evangeline O'Hara

Gladys Owen

Anna Sowden

Mathematics

Ruth Elliott

Gertrude Teninga

Earl Watkins

May F. Walsh,
Dept. Head

Additional

Louise Bain
Art Dept. Head

Sgt. M. J. Eshman
R.O.T.C.

Frances Lyon,
Librarian

Laura L. Searle,
Music Dept.
Head

Orvis Lawrence,
Band and
Orchestra

In Memoriam

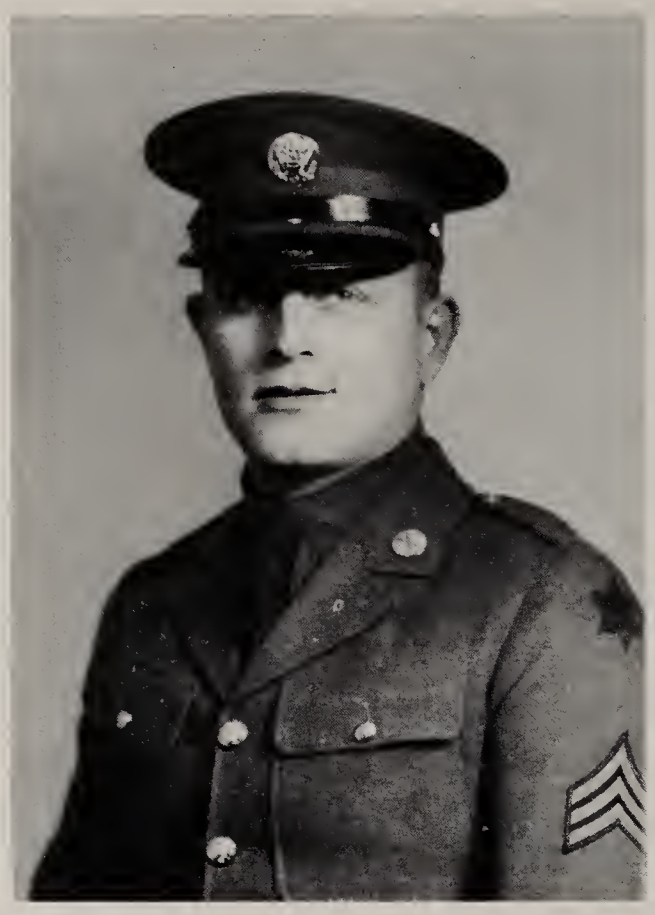

First Lieut. Willis J. Ferrill

Lieut. Ferrill, formerly a member of Northern's faculty in charge of the R. O. T. C., was killed in action behind the German lines during the Anzio landing, January 22nd. He had enlisted in the paratroops.

SENIORS

CAVALRY

Senior Officers

VICE-PRESIDENT

Stuart Chipman

PRESIDENT

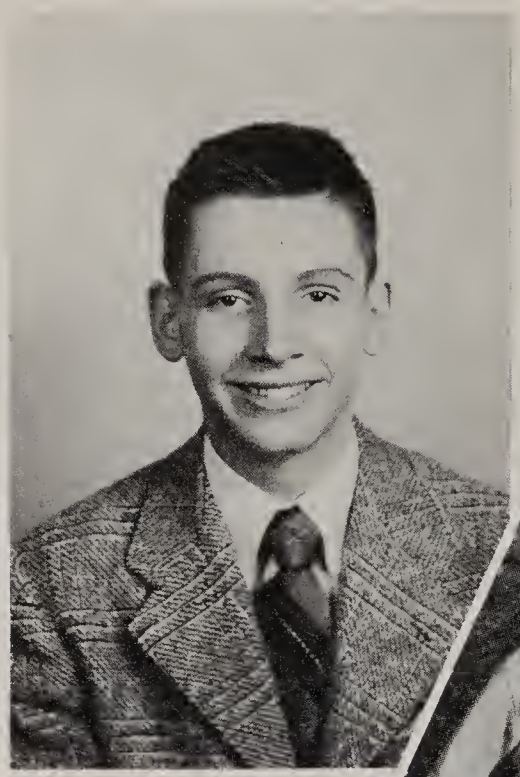

James Bear

SECRETARY

Geraldine Bledsoe

TREASURER

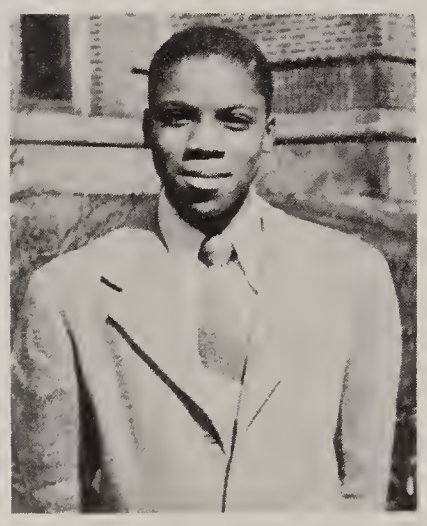

James Collins

James Bear—Seldom are the qualities of personality and scholarliness combined so successfully as they have been in the person of Jimmy Bear. Actively participating in school affairs, Jimmy has become a favorite with all.

Stuart Chipman—An exponent of school spirit is this fine athletic specimen who serves our class as vice-president. His leadership, reliability, and cooperation have demonstrated his qualifications as a leader.

Geraldine Bledsoe—Quiet and unassuming, with a charming personality is our secretary, Geraldine Bledsoe. Geraldine has taken part in many social activities outside of school and "To do to the best of my ability what is assigned" is her motto.

James Collins—James Collins, class treasurer, better known as "Jimmy", and characterized by his height of 5' 5", gained recognition through his constant participation in track activities and through his work in the Physics and Spanish clubs. Favorite of all, "Jimmy" is quite a busy fellow these days.

President's Message

Members of the Graduating Class of June, 1944:

For three years most of us have looked forward to the day on which we would graduate from high school. The anticipation of finally streaming gaily from the halls of Northern seemed wonderful. But, as the hour approaches, we hesitate. We find ourselves loath to leave. The plunge into the turbulent, swirling, and sometimes dark waters of the world is quite an undertaking. What is ahead for us? What are we going to make of ourselves? Just where is our place? These are questions that time alone will answer, but certainly they require serious thinking and planning.

For a few, education, in the "book" sense, is not completed, and they will enter college. However, all of us have only begun our worldly education. Our stay at Northern has taught us much concerning relationships with different kinds of people. In studies, in friendships, in extra-curricular activities, and in sports we differ vastly. Even so, there is a definite bond between all of us—school spirit.

Northern has been good to us—how good we shall not realize until some years have passed. Many sturdy friendships, invaluable knowledge, and the foundation on which our character is built will then be traced back to the happy period at school. Pleasant memories of the congenial, patient, and considerate teachers, who have made our studies easier, will at that time come flooding into mind.

Winning the war is the task immediately at hand, while the problem of creating a just peace and a safe world looms ahead. Whether in the Armed Forces, in peacetime industry, in the home—no matter where—we all have our part to play. We cannot fail. We must not fail.

Good luck, seniors! Wherever you go, whatever you do, remember the traditions of the Red and Blue.

James Bear

JAMES BEAR.

12A Committees

Graduation Committee—Jerry Ludington, Chairman; James Matney, Bert Moeller, Adolph Silverstein, Lois Enge, Marjorie Harvey, Jean Horn, Lois Irving.

Memorial Committee—John Ohliger, Chairman; Aeron Lemon, Sidney Robinson, Forest Shaw, Phyllis Carvener, Georgia Farha, Amelita Hatcher, Mary Beth Hitchcock.

Social Committee—Beverly Hook, Chairman; Yetta Bodzin, Katherine Frick, Mildred Wiley, Thomas Buller, John Engel, Gerald Fitzgerald, Fleetwood Hassell.

Play Committee—Donald Kahn, Chairman; Charles Frankel, Louis Geisling, Harry Philp, Sally Brenner, Mary Dell Roberts, Pearl Rosen, Constance Thompson.

Cap and Gown Committee—Ruth Brown, Chairman; Doris Matchen, Alice Montes, Eileen Wilkinson, Loren Johnston, Ester Richard, Herbert Shippen, Bruce Watson.

Student Council

First Row: J. Cleary, J. Bear, L. Irving, Mr. Whitmer, R. Chatfield, B. Hook, S. Dancey.
Second Row: A. Montes, A. Silverstein, H. Philp, C. Elson, D. Kahn, M. Wiley.

The Student Council, under the guidance and with assistance of Mr. Whitmer, has successfully completed its work for this semester.

The president of each house is usually elected to the Student Council. This semester we have only two boys' houses, so it was necessary to select two other students for filling the position.

Members of the Student Council are composed of ten 12A's worthy of its honor and two 12B representatives, a girl and a boy.

With the help of other select seniors, they compile the **Viking.** The Student Council participates in patriotic activities of the school and assists in new projects of any kind which pertain to the students.

Some of our chief aims are to improve the school activities and help maintain a greater school spirit.

We, the Student Council, wish to thank Mr. Whitmer for helping us make our task easy and enjoyable.

June 1944

Mary Lee E. Adams
Stephens Lee High
Garfield Int.
Speakers' Bureau
Chicago School of Nursing

Marilyn Jean Adler
Hutchins
Viking Staff
Great Lakes College

Cedric John Anderson
Hutchins
Varsity Golf
Army Air Corps

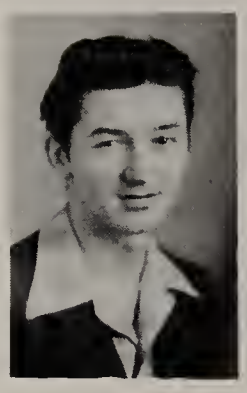

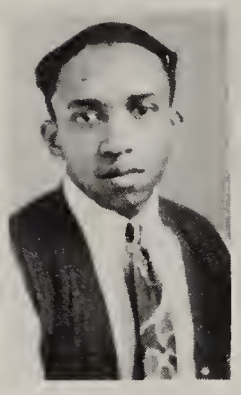

Selik Applebaum
Hutchins

Lilly Arnowitz
Greenfield Park
Nolan
Detroit Business Institute
Senior Play

Richard Austin
Winston Co. Training School

Bernard Avers
Hutchins
High Standards

Nicholas P. Baker
Varsity Basketball
Varsity Baseball
Naval Air Corps

Esther Louise Bauer
Hutchins
Physics Club
Varsity Baseball
University of Virginia

Frederick James Bear, Jr.
Pres., Senior Class
Student Council
Captain, Golf
House of Representatives
Viking Staff
Senior Play

Mary Marie Benjamin
Garfield
Northeastern
Lewis Business College

Arnold S. Berg
Hutchins
High Standards Club
R. O. T. C.
Army Air Corps

Eleanor Bishop
Hutchins
Wayne University

Mamie Geraldine Bledsoe
Sec., Senior Class
Sec., House 207
Viking Staff
Spanish Club
Howard University
Senior play

Yetta Bodzin
Vice-Pres., House 207
Social Committee
Wayne University

Eileen June Bottari
Jefferson

Bella Dinah Bratt
Hutchins

Sally Ann Brenner
Hutchins
Pres., Delta Kappa
Viking Staff
Play Committee
Senior Play

Ian Hartwell Brown, Jr.
Graveract,
Marquette

Ruth Josephine Brown
Treas., House 207
Chairman, Cap and Gown
Latin Club
Speakers' Bureau
Physics Club
Wayne University
Senior Play

Thomas Lloyd Buller
House of Representatives
Viking Staff
Sccial Committee
University of Detroit
Senior Play

James C. Burgan
Jefferson
Captain, Varsity Swimming

David Rhadames Burton
Ballard
House Basketball
Glee Club
Tuskegee Institute

Essie Butler
Sherrard
Lewis Business College

Willene Butler
Mt. Olive, Georgia
Garfield
Business College

John Edward Carter, Jr.
Post
Detroit Institute of Technology

Phyllis Jean Carvener
Light Staff
Memorial Committee
Glee Club
Senior Play

Gloria B. Cedar
Radio Unit
Senior Play

Anne Cella
Hutchins

Ann B. Cerjanec

Robert C. Charlton
Navy
House of Representatives
Senior Play

Richard Arthur Chatfield
Managing Editor, **Viking**
Pres., Student Council
Pres., 308
Brig.-Gen., R.O.T.C
Senior Play
Quill and Scroll

Stuart Ralph Chipman
Vice-Pres., Senior Class
Captain, Varsity Basketball
Captain, Varsity Football
Varsity Baseball

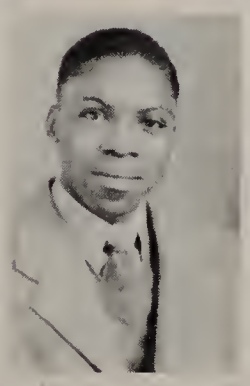

James Wesley Collins
Physics Club
Treas., Senior Class
Spanish Club
Varsity Track
Wayne University

Leota Fay Courtright
Carnegie, Pa.
St. Albans, W. Va.
Lodi, N. Y.

Eulalie Geraldine Cuvillie
Hutchins
Spanish Club
Radio Unit
Wayne University
Senior Play

June 1944

Rose Carmen D'Agostino
Hutchins

Shirley Joan Dancey
Editor in Chief, **Viking**
Pres., House 207
Student Council
Quill and Scroll
Northern Girls
Senior Play

Bette J. Dark
Hutchins
Burroughs Business School, California

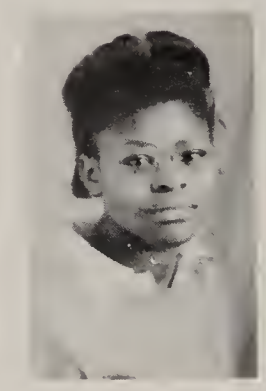

Evelyn E. Davis
Sherrard
Light Staff
Cadet Nurse Corps

Phyliss Jane Davis
Hutchins

Helen J. Dick
Hutchins

Octavia Dodson
Garfield
Detroit Institute of Commerce

Jeanne C. Dovell
Cadet Nurse Corps

Thelma Downes
Jefferson
Cadet Nurse Corps
Basketball
Band
Glee Club

Robert Drott
Hutchins
House Swimming
Varsity Swimming

Marian Watt Duffy
Nolan

Lois Grace Dugan
Sherrard
Girl Reserves
Lewis Business College

Patricia Early
Cooley
Latin Club
Cadet Nurse Corps

Lois E. Enge
Pres., Trideal Euterpe
Viking Staff
Graduation Committee
Senior Play

John Henry Engel, III
House of Representatives
Light Staff
Physics Club
Navy Air Corps
Senior Play

Iona Everett
Garfield
Wayne University

Clarence Thomas Everette, Jr.

Mauryne Fallis
Hutchins
Varsity Basketball
Detroit Business University

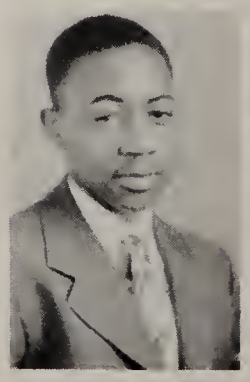

Georgia Farha
Hutchins
Viking Staff
Memorial Committee
University of Michigan
Senior Play

Margaret Farley
Hutchins
Senior Play

Marilyn Florence Fellers
Hutchins
Reserve Basketball
Ellen R. Richards Club

Gerald Norman Fitzgerald
House of Representatives
Varsity Golf
Social Committee
Kenyon College
Senior Play

Eugene Folgarelli
Hutchins
Varsity Football
Armed Services

Charles Melvin Frankel
Durfee
Captain, Varsity Football
Captain, Varsity Basketball
Captain, Varsity Baseball
Senior Play

Katherine Lucille Frick
Viking Staff
Vice-Pres. Trideal Euterpe
Latin Club
Social Committee
Universtiy of Michigan
Senior Play

Elizabeth Gaston
Sherrard

Louis W. Geisling, Jr.
Treas., House of Representatives
Play Committee
Army Air Corps
Senior Play

Bessie P. Givas
Jefferson
Business College

Isabel Gold
Hutchins
Delta Kappa

Barbara Lee Goldfield
Hutchins
Delta Kappa
Senior Play

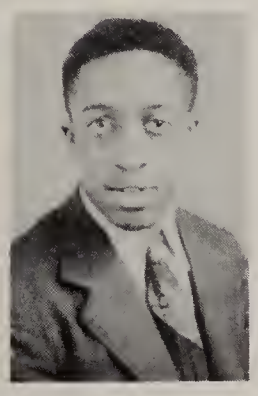

Jacqueline Gosser
Jefferson

Marianne Graetzer
Editor-in-Chief, **Light**
Pres., House 227
Varsity Swimming
Varsity Hockey
Physics Club
Senior Play

Oliver Asberry Graham
Sherrard
Stamp Club
Wayne University

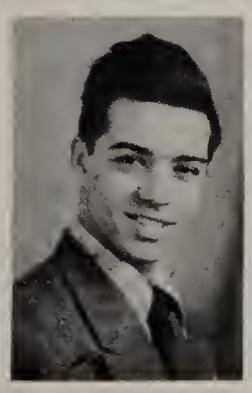

Robert Gurstein
Hutchins
Senior Play
Varsity Baseball
Varsity Football
Varsity Basketball
Viking Staff

Renee Ilene Gusher
Hutchins

Wesley M. Hamilton
Sherrard
Army

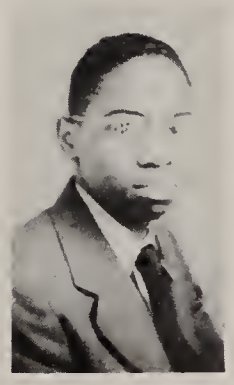

June 1944

Bernice Gwendolyn Harris
Sherrard
Varsity Basketball
Tuckegee Institute

Marjorie Ann Harvey
Vice-Pres., House 227
Viking Staff
Graduation Committee
Physics Club
Senior Play

John Fleetwood Hassell
Atlanta, Georgia
Viking Staff
Social Committee
Duke University

Amelita La Vonne Hatcher
Hutchins
French Club
Physics Club
Memorial Committee
Wayne University

Annie Maude Hayes
Sherrard
Varsity Basketball
Varsity Hockey

Mary Elizabeth Hitchcock Light
Quill and Scroll
Memorial Committee
Glee Club
Senior Play

Manuel Holtzer
Hutchins
High Standards Club
Spanish Club
Detroit Institute of Business

Beverly Grace Hook
Student Council
Treas., House 227
Viking Staff
Trideal Euterpe
Latin Club
Chairman, Social Committee
Kalamazoo College
Senior Play

Betty V. Hopsitar
Hutchins
Detroit Business Institute

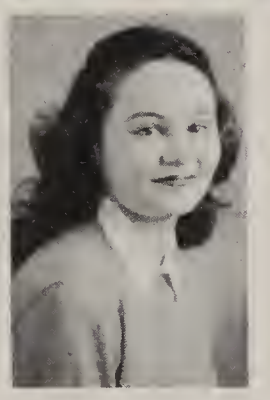

Jean Singley Horn
Trideal Euterpe
Graduation Committee
Latin Club
Varsity Swimming
Albion College

Walter F. Hunter
Garfield

Lois Elaine Irving
Sec., Trideal Euterpe
Sec., House 227
Viking Staff
Sec., Student Council
Graduation Committee
Senior Play

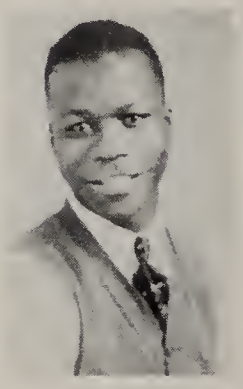

Donald R. Jacobs
Jefferson
Hi-Y

Verna E. Jacobs
Hutchins
Senior Play

Dominic Frank Jacovetti
Hutchins

Jeanne Marion Jipson
Trideal Euterpe
Senior Play
Northwestern

Jack D. Johnson
Sherrard
Band
Orchestra

Loren B. Johnston
Radio Unit
Senior Play

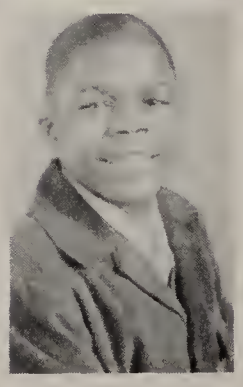

Charlene Alyn Jones
East High Senior High
Wilberforce University

Inger Jons
Jefferson
Ellen H. Richards Club

Donald Harvey Kahn
Sec., House 308
Student Council
Pres., High Standards
Viking Staff
Senior Play

George Joseph Kalendrut
R. O. T. C.
R. O. T. C. Rifle Team
Nolan
Army

Virginia E. Kidd
Hutchins
Viking Staff

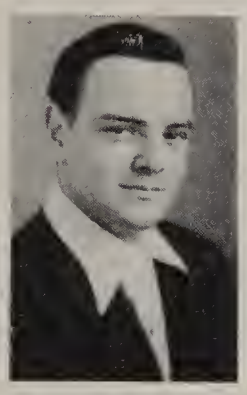

Allen Sidney Knight
Hi-Y
Glee Club
Hutchins

Geraldine Marie La Londs
Hutchins

Dolores Aileen Lake
McMichael
Business School

Beatryce Leslie
Parker
University of Detroit

Mary Grace Le Vesque
Jefferson
Northern Girls
Stevens University
Senior Play

Elsie Lewis
Treas., Delta Kappa
Hutchins
Wayne University

Bonnie Eileen Long
Vice-Pres., House 327
Varsity Basketball
Hutchins

Jeremiah Ludington
House of Representatives
Senior Play

Josephine Lumpkin
Sherrard

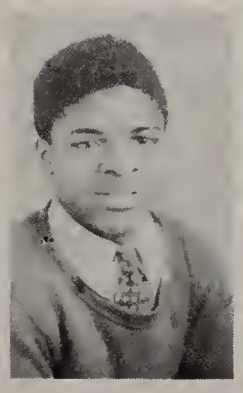

James M. Lyles
Sherrard
Varsity Track
House Basketball

Leo Marchand
Hutchins
Navy

Paul Robson Marshall
Hutchins
Glee Club
House Council

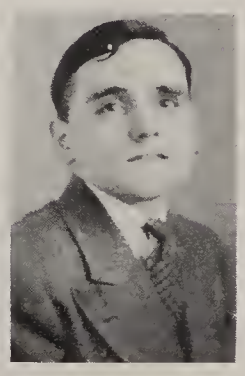

June 1944

Matilda Mary Massicci
Hutchins
Varsity Basketball
Varsity Hockey
Pres., Eski-Ettes
Sec., House 327
Viking Staff

Doris Jean Matchen
Hutchins
Cap and Gown Committee
Spanish Club
University of Michigan

James Adams Matney
Hutchins
Graduation Committee
University of Michigan

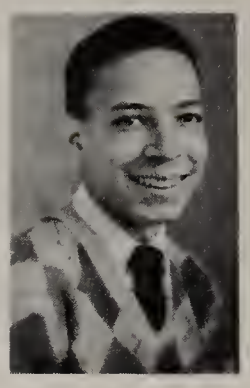

Bertha McCullers

Dorothy Lorene McGee

Ann Meisenberg
Nolan
Detroit Business Institute

Robert Samuel Milner
Sherrard
Wayne University

Esther Mirsky
Hutchins
Delta Kappa

Kathleen Rae Moffett
Hutchins
Northern Girls
Michigan State
Senior Play

Borje K. B. Moller
Graduation Committee

Mary Florence Moloney
Cheboygan High
Varsity Field Hockey
Eski-Ettes

Alice Montes
Viking Staff
Pres., House 327
Student Council
Spanish Club
Senior Play

Lois Moore
Delta Kappa
Hutchins
Wayne University

Ambrose Nicholas Morris, III
Sherrard
Varsity Track
University of Michigan

Arthur Munch
High Standards
Light Staff
Viking Staff
Radio Unit
Senior Play

Norbert Clarence Myers
Navy

Grayce Estella Neal
Miller
Howard University

Daniel Niss
Hutchins
Navy

Mary Jeanetta Nixon
Sherrard

Doris Jean Noe
Post
Spanish Club
Viking Staff
Olivet College

John Funnell Ohliger
Chairman, Memorial Committee
Radio Unit
Light Staff
Pres., House 208
Speakers' Bureau
Senior Play

Rachelle Elizabeth Oliver
French Club
University of Michigan

Shirley Jane Patterson
Jefferson

Robert F. Paul
Marine Corps

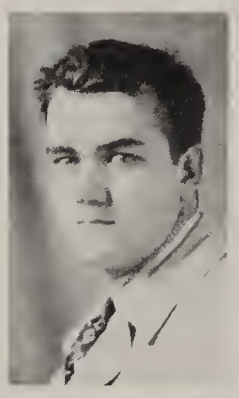

Wilma J. Paynter
Hutchins
Art School

Marvin Perin
Durfee
Physics Club
Sec., High Standards
University of Michigan

Mary Pellos
Nolan
Viking Staff

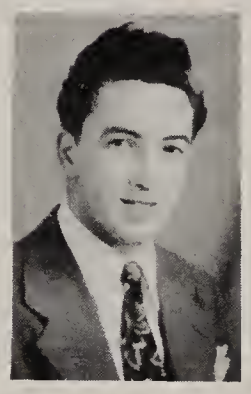

Dolores Perez
Spanish Club
Senior Play

Sam Perlove
Sherrard
Marine Corps

Mildred Phillips
Glee Club
Tuskegee Institute

Harry C. Philp, II
Student Council
Viking Staff
Latin Club
Play Committee
Senior Play

Jewel Poerschke
Light Staff
Whitwath College

Gladys Pollack
Western
University of Michigan

Jennie Pugliese
Hutchins
Library Staff
Del Mar Beautician School

Virginia Pulice
Eastern

Stephen Joseph Quarrella
Hutchins
1st Lt., R. O. T. C.
Wayne University

June 1944

Lorene Randolph
Varsity Swimming
Eski-Ettes
Glee Club
Senior Play

Mildred Ransby
Garfield

Robert D. Redfern, Jr.
Hutchins
Varsity Football
"N" Club
Howard University

Esther Richard
Sherrard
Varsity Basketball
Chairman, Junior Red Cross
Wayne University

Donald J. Roberts
Hutchins
Navy

Mary Dell Roberts
Radio Unit
Quill and Scroll
Light Staff
Trideal Euterpe
Play Committee
Senior Play

Ruth E. Roberts
Hutchins
Girls' Chorus

Winifred Mary Roberts
Nolan
French Club
Senior Play

A. Sidney Robinson
Light Staff
Quill and Scroll
Memorial Committee
Physics Club
House Council
Senior Play

Ruth Rodgers
Wayne University

Josephine Juliet Romeo
Hutchins
Glee Club

Alfred Rosen
Hutchins
Senior Play

Pearl Rosen
Treas., House 327
Sec., Delta Kappa
Hutchins
Business Institute
Play Committee
Senior Play

Eva Rosenburg
Hutchins
Business School

Emile L. Sandelin, Jr.
Post
Varsity Baseball

Mildred Saunders
Sherrard
Lawrence Tech.

Harriet Louise Scott
Sherrard
State Teachers' College, Alabama

Forrest Glenn Shaw
Light Staff
Quill and Scroll
Memorial Committee
House Council 208
Physics Club
Senior Play

Herbert Halstead Shippen
Captain, R. O. T. C.
Pres., Spanish Club
Viking Staff
Cap and Gown Committee
Senior Play

Adolph Traub Silverstein
Student Council
Viking Staff
Graduaiton Committee
University of Michigan

Helen Ella Smith
Cleveland
House Basketball

Inez Louise Smith
Miller
Lewis Business College

Theodore Richard Snodgrass
Light Staff
Naval Air Corps
Quill and Scroll
Senior Play

Barbara Mae Sparks
Hutchins
Northern Girls
Glee Club
Wayne University

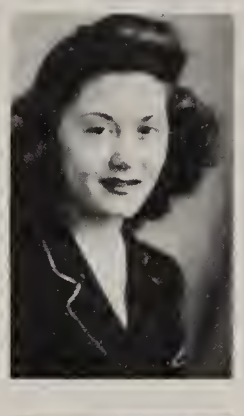

Leah June Stanley
Hutchins
Varsity Basketball

Sidney James Stevens
Sherrard
Varsity Track
House Basketball

John Talayco
Cass Tech

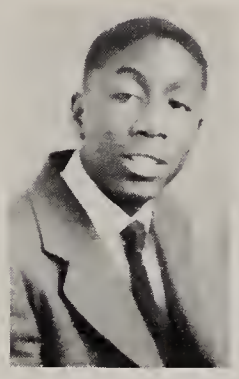

Louise Marie Tata
Hutchins
Stenographer

Helen Pauline Taylor
Barbour
Lewis Business College

Millicent Louise Thomas
Ishpeming

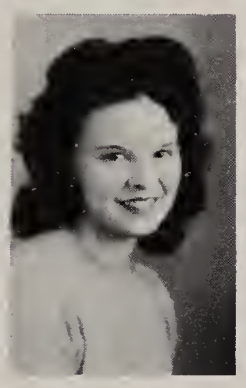

Johnnie Kate Thompson
Nursing School, Chicago

Lessie Thompson
Garfield

Constance Helene Thomson
Light Staff
Quill and Scroll
Play Committee
Latin Club
Highland Park Junior College
Senior Play

Alvan Franklin Traxler
Varsity Tennis
House Basketball
Purdue University
Army Air Corps

Anita Eva Trembath
Hutchins
Glee Club
Cadet Nurse Corps
Senior Play

Leonard H. Trunsky
Hutchins
House Basketball
University of Illinois
Spanish Club

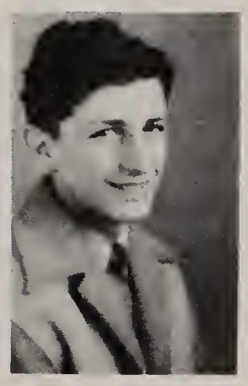

June 1944

Gertrude Norma Turner
Hutchins
Latin Club
University of Michigan

Frances Mary Vettese
Hutchins
Stenographer

Bruce W. Watson
R. O. T. C.

Odessa Louise Wicks
Breich
Physics Club
Latin Club
Wayne University

Dorothy Elizabeth Wiley
Hutchins
Sec., House 307
Wayne University

Mildred Wiley
Sherrard
Pres., House 307
Student Council
Viking Staff
Eski-Ettes
Varsity Hockey
Social Committee

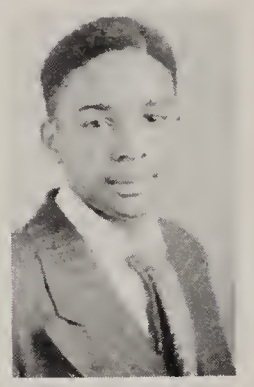

Eileen Isabel Wilkinson
Viking Staff
Cap and Gown Committee
Spanish Club
University of Michigan

Angus Williams
Glee Club
Garfield
House Basketball
Clark College

Cleo Marie Williams
Garfield
Northeastern
Wayne University

Herman Williams
Sherrard
R. O. T. C.
Howard University

Martha Elizabeth Williams
Wallace School

Naomi Kathryn Williams
Champion
Fisk University

Clarence W. Wilson
Fisk University

Gertrude Allene Wilson
Garfield
Glee Club
Howard University
Senior Play

Shirley Marie Wilson
Durfee

Irving H. Zeidman
Hutchins
Senior Play

Juanita Turner
Hutchins

Additional Graduates

Barbara Cimini
Trideal Euterpe
Golf Team
Detroit Business Institute
Senior Play

Janet Clark

Billie Elizabeth Erwin
Hutchins
University of Detroit

Elizabeth Frances Everett
Captain, Varsity Basketball
Varsity Field Hockey
Sec., Eski-ettes

Marjorie Allison Gray
Hutchins

Cleophas Feleyn Harper
Sherrard
Glee Club

Genevieve Louise Herman
Frankfort

Marjorie Hoff

Orianna May Highsmith
Hutchins
Foch

Carrie Louise Hollins
Sherrard
Cadet Nurse Corps

Ernest M. Johnson
Hutchins
Varsity Basketball
University of Detroit

Jacqueline Jones
McMichael
Lewis Business College

Aaron Lemon, Jr.
Cadet Captain, R. O. T. C.
Memorial Committee
Band
Orchestra
Physics Club
Army

Donald Marrich
Light Staff
Army

Louise Paparelli
Hutchins

Margaret Wiley
Sherrard
Varsity Hockey
Latin Club
Eski-Ettes
Treas., House 307
Senior Play

IN MEMORIAM

Burghardt Taliaferro, a highly regarded member of the June class, died February 5, 1944.

NAVY

HOUSES

B. Trousdale

First Row: D. Chatfield, Mr. McRay, J. Bear.
Second Row: D. Kahn, L. Johnston.

RICHARD CHATFIELD
President

JAMES BEAR
Vice-President

DONALD KAHN
Secretary

LOREN JOHNSTON
Treasurer

House 308

This year House 308 will celebrate its 27th anniversary, having earned the title, "House of Champions." The House has always helped keep Northern at the top.

The counselors, also, have had their part in helping. The first of these was Paul Hall. Mr. Owen Emmons, now Principal of Cooley High School, was also counselor of 308. A professor at Wayne University, E. W. McFarland, served later in this position, as did Mr. McGrath, our present Assistant-Principal.

House 308 has won trophies in swimming, baseball, and football. Its members have taken part in many other school activities. This year we have three of the senior class officers. Of course, we present members cannot take credit for making the House what it is today. The man who gets most of the credit is Mr. E. J. McRay. We of 308 extend to the seniors the best of luck. The rest of us hope to keep up the name of 308, "House of Champions."

House 207

When we look back over the three fleeting years spent at Northern High School, we shall think of those first days with the numerous freshmen who had come from many schools to fashion this next step in their design for living. We shall remember especially the fine group in the Mary Gamble House where good fellowship, team work, and friendliness will always be a cherished memory. Every individual in this house has made a contribution. Students in the Mary Gamble House have the distinction of giving some leadership to the school and class.

We are grateful to all our teachers for the skills that they have given us and for the patience and untiring efforts which they have put forth into developing our characters. Particularly are we grateful to Miss Jane Giddings, whose thoughtfulness, patience, tact and resourcefulness have helped us over many hard spots and have made our stay in the Mary Gamble House an experience never to be forgotten. To the Principal and the entire faculty of Northern High we express our deep appreciation for aiding us in successfully completing this important part of our design for living.

First Row: Y. Bodzin, S. Dancey, G. Bledsoe.
Second Row: Miss Giddings, R. Brown.

SHIRLEY DANCEY
President

YETTA BODZIN
Vice-President

GERALDINE BLEDSOE
Secretary

RUTH BROWN
Treasurer

First Row: A. Silverstein, Mr. Brown, J. Ohliger.
Second Row: N. Salowich, W. Rattner.

JOHN OHLIGER
President

ADOLPH SILVERSTEIN
Vice-President

WILLIAM RATTNER
Secretary

NICK SALOWICH
Treasurer

House 208

The graduates and members of House 208 wish to take this opportunity for thanking Mr. Brown, counselor, advisor, and, best of all, friend.

The House Council has conducted an ambitious program this year, and accomplished many valuable things. Its officers were John Ohliger, President; Adolph Silverstein, Vice-President; William Rattner, Secretary; Nicholas Solowich, Treasurer. Among the active members were Donald Marrich, James Ryan, Louis Pleasant, Allen Tyner, Donald Wiseman, Bert Moller.

Representing House 208 on the **Light** Staff were Forest Shaw and Sidney Robinson.

On the **Viking** staff we find Adolph Silverstein, Herbert Shippen, and Harry Philp.

On the Student Council we have Adolph Silverstein and Harry Philp.

Among 208's actors in the senior play are J. Ludington, J. Ohliger, H. Philp, S. Robinson, A. Rosen, F. Shaw, H. Shippen, and I. Zeidman.

In conclusion, the members of House 208 wish the graduates the best of luck for the years to come.

House 227

Proudly displayed in Study Hall 227 is the basketball trophy won for 1943. This year Mauryne Fallis, Marilyn Fellers, Bernice Harris, and Marion Kelledes have upheld the high basketball standards of the House.

House 227 was well represented in 12A activities. Marianne Graetzer, President of the House, was Editor-in-Chief of the **Light;** Marjorie Harvey, Barbara Goldfield, Jeanne Jipson, and Katherine Frick were in the Senior Play; Beverly Hook was Chairman of the Social Committee; and Lois Irving was Secretary of the Student Council.

We are proud that Alice Freeman Palmer House was the first to start the selling of Goodfellow Papers in Northern.

To the graduating members we wish good luck, and to Miss Knight we extend our appreciation for her friendship, help, and personal interest in all her girls.

First Row: M. Graetzer, Miss Knight, M. Harvey.
Second Row: L. Irving, B. Hook.

MARIANNE GRAETZER
President

MARJORIE HARVEY
Vice-President

LOIS IRVING
Secretary

BEVERLY HOOK
Treasurer

First Row: A. Wicks, Miss Sutherland, M. Wiley.
Second Row: M. Wiley, D. Wiley.

MILDRED WILEY
President

ODESSA WICKS
Vice-President

DOROTHY WILEY
Secretary

MARGARET WILEY
Treasurer

House 307

We, the graduates of the Clara Barton House, wish to express to Miss Olive Sutherland our sincere appreciation of her thoughtful guidance and advice during our past three years at Northern.

The members of the House Council are Mildred Wiley, President; Odessa Wicks, Vice-President; Dorothy Wiley, Secretary; Margaret Wiley, Treasurer; Nancy Shattuck, Agnes Woods, Denise Windle, Lena Sylvester, Mary Lou Schuetze, Betty Truesdale, Mary Shippen, Betty Jean Storey.

We have representing our sports activities: Hockey, Mildred, Margaret, and Rachel Wiley; basketball, Leah Stanley, Jessie Stover; swimming, Donna Walters and Mary Lou Schuetze.

In the literary field we have Eileen Wilkinson and Mildred Wiley serving on the **Viking.**

Constance Thomson, Rosslyn Warner, Nancy Shattuck contribute their service to the **Light.**

In conclusion, we, the members of the House Council, extend to the graduates our best wishes and hope they will climb to higher goals.

House 327

The House of Jane Addams, 327, has completed another successful term under the able counselorship of Miss Edith Keller.

Although 327 has lost the girls' basketball trophy to House 227, the Jane Addamsites hope to recover it next term.

Lorene Randolph and Mary Dell Roberts won the leading role of Terry in the 12A play, "Stage Door." The other girls of our house who took part in the senior play are: Mary Grace LeVesque, Kathleen Moffett, Alice Montes, Dolores Perez, and Pearl Rosen. Doris Noe, Alice Montes, Matilda Massicci, and Mary Pellos represented the House on the **Viking** staff. Bonnie Long, a member of the varsity basketball, has won the title, "Most Athletic 12A Girl."

The graduates of 327 wish to thank Miss Keller for her splendid guidance she has given the graduates during their school life at Northern.

First Row: A Montes, Miss Keller, P. Rosen.
Second Row: B. Long, M. Massicci.

ALICE MONTES
President

BONNIE LONG
Vice-President

MATILDA MASSICCI
Secretary

PEARL ROSEN
Treasurer

A Glance Into the Future

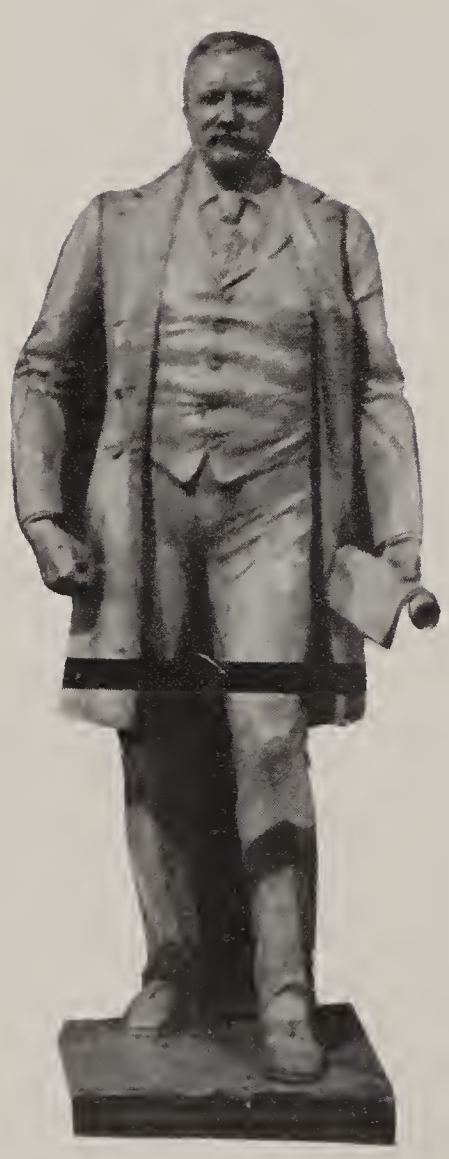

Louis Geisling ..... will be ..... an undertaker
James Bear ..... will be ..... a street cleaner
Nick Baker ..... will be ..... an English teacher
Geraldine Bledsoe ..... will be ..... a lawyer
Ruth Brown ..... will be ..... a psychologist
Phyllis Carvener ..... will be ..... a missionary
Bob Charlton ..... will be ..... a traveling salesman
Alvin Traxler ..... will be ..... a lecturer
Dick Chatfield ..... will be ..... a gob
Barbara Cimini ..... will be ..... a riveter
Shirley Dancey ..... will be ..... a hat check girl
Lois Enge ..... will be ..... a chambermaid
John Engel ..... will be ..... a geometry instructor
Georgia Farha ..... will be ..... a third baseman
Jerry Fitzgerald ..... will be ..... a janitor at Northern
Charles Frankel ..... will be ..... a coiffure stylist
Katherine Frick ..... will be ..... a gym teacher
Marianne Graetzer ..... will be ..... a night-club entertainer
Marjorie Harvey ..... will be ..... a dish washer
Beverly Hook ..... will be ..... a children's governess
Lois Irving ..... will be ..... a "soapbox opera" star
Jean Horn ..... will be ..... a dressmaker
Jeanne Jipson ..... will be ..... a lady wrestler
Donald Kahn ..... will be ..... a circus barker
Verna Jacobs ..... will be ..... an air raid warden
John Ohliger ..... will be ..... an elevator operator
Harry Philp ..... will be ..... a reveille bugler
Lorene Randolph ..... will be ..... a WAC sergeant
Mary Dell Roberts ..... will be ..... a cab driver
Connie Thomson ..... will be ..... a dog driver
Adolph Silverstein ..... will be ..... a tree surgeon
Mildred Wiley ..... will be ..... a band director
Janet Clark ..... will be ..... a doctor

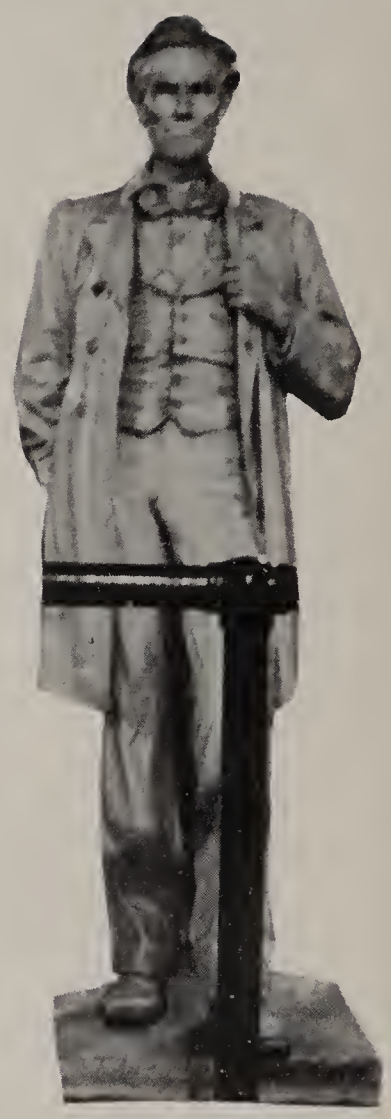

ACTIVITIES

The Class

Viking Editors

The job of editing our annual has been our last official act as seniors. As Editors of the VIKING, it has been our duty to supervise the work done on this year's class book. Any success which we have achieved is due to the splendid cooperation of the whole VIKING staff. In appreciation for their efforts, we extend our sincerest thanks.

Shirley Dancey

SHIRLEY DANCEY
Editor-in-Chief

Richard Chatfield

RICHARD CHATFIELD
Managing Editor

Viking Staff

DICK CHATFIELD.....Managing Editor
SHIRLEY DANCEY.....Editor-in-Chief

Graduates

Marjorie Harvey
James Bear
Katherine Frick

Faculty Advisers

Mr. F. H. Whitmer
Miss Bain

Activities

Alice Montes
Donald Kahn

Clubs

Justine Cleary
Charles Elson
Herbert Shippen

Photographer

David Law

Advertising

Eileen Wilkinson
Harry Philp

Typists

Virginia Kidd
Sally Brenner
Mary Pellos
Matilda Massicci
Bob Gurstein
Marilyn Adler
Georgia Farha

Art

Mildred Wiley
Beverly Hook

Features

Lois Enge
Fleetwood Hassell
Lois Irving
Beverly Hook

Sports

Geraldine Bledsoe
Tom Buller

Houses

Adolph Silverstein
Doris Noe

R. O. T. C.

R. O. T. C. Officers

First Row: Capt. A. Lemon, Brig.-Gen. R. Chatfield, Capt. H. Shippen.
Second Row: 2nd Lt. R. Barnes, 2nd Lt. G. Besancon, 1st. Lt. S. Quarrella, 1st Lt. B. Watson, 1st Lt. W. Renfroe, 2nd Lt. G. Kalendrut.

Rifle Team

Under the direction of Sgt. Eshman, ROTC instructor, and George Kalendrut, Captain, the rifle team placed sixth in the city for the 6th Service Command Match.

Of the thirteen members who fired, eleven earned their "N" with scores above 320; Kalendrut finished in first place with 359, followed by Humphries, Taylor, Stimson, Volke, Schuldinger, Annetta, Ellis, Barnes, Stone, Ryan, Burton, and Jagoe.

The five leading team members were chosen to fire in the Hearst Trophy Match, March 10.

First Row: S. Schuldinger, J. Ryan, G. Kalendrut, R. Barnes, E. Volke.
Second Row: J. Jagoe, L. Stinson, J. Burton, T. Humphries, F. Annetta, R. Taylor, C. Stone.

First Row: P. Carvener, S. Robinson, M. Graetzer, Mr. Goldstein, C. Thomson, F. Shaw, B. Rosenblatt.

Second Row: J. Ohliger, R. Snodgrass, J. Van Treel, R. Warner, O. Emerson, N. Shattuck, J. O'Connor, B. Cornell.

Third Row: M. Roberts, V. Farmer, M. Phipps, E. Davis, J. Poerschke.

Missing from Picture: M. Hitchcock.

THE NORTHERN LIGHT

Vol. XLVI Friday, March 24, 1944 No. 2

Member National Scholastic Press Association Est. 1921

International Quill & Scroll

Editor-in-Chief .....MARIANNE GRAETZER
News Editor .....SIDNEY ROBINSON
Assistant News Editor ..... BILL CORNELL
Feature Editor .....CONSTANCE THOMSON
Assistant Feature Editor .....MARILYN PHIPPS
Sports Editor .....FORREST SHAW
Assistant Sports Editor .....RICHARD SNODGRASS
Business Manager .....MARY BETH HITCHCOCK
Exchange Editor .....PHYLLIS CARVENER
Advertising Manager .....BURTON ROSENBLATT
Reporters and Writers ...Evelyn Davis, Olive Emerson, John Ohliger, Jewel Poerschke, Nancy Shattuck, Rosslyn Warner
Special Writers.....Virginia Hirschfield, Bill Perkins, Mary Dell Roberts
Faculty Adviser .....MR. HARRY GOLDSTEIN

ADVERTISING SPACE.....75c per column inch

Quill and Scroll

First Row: F. Shaw, R. Chatfield, M. Graetzer, S. Dancey, C. Thomson, S. Robinson.
Second Row: Mr. Goldstein, R. Snodgrass, P. Carvener, J. Ohliger, Mr. Whitmer.
Missing From Picture: M. Hitchcock, M. Roberts.

Celebrating its fifth anniversary, the F. H. Whitmer chapter of Quill and Scroll, international honorary society for high school journalists, inducted nine members into its ranks this term.

The roster is made up of writers and editors of the school paper and semi-annual, who have manifested outstanding journalistic ability. To become a member of Quill and Scroll a student also must have a scholastic standing in the upper fourth of his class. The faculty adviser of the **Northern Light** and Mr. Whitmer, English department head, select the candidates, subject to the approval of the national officers of the organization.

Library Staff

The spacious library at Northern High contains not only books, dictionaries, and encyclopedias, but magazines, newspapers, and everything that is necessary for supplementary references in high school.

The library staff, which is under the direction of Miss Lyon, has been well trained to help anyone at anytime for information. These pupils who have taken the job as student librarians have taken it not only for the two and a half hours' credit, but because they are interested in the work.

Our library has been given some very fine gifts by various graduation classes. A few of these gifts are an old grandfather clock, a display case, Venetian blinds, and plants.

First Row: B. Cruey, H. Morris, D. Bell, Miss Lyon, J. Pugliesi, P. Sansfacon, J. Tatro.
Second Row: J. Griggo, S. Harper, F. Williams, L. Lewis, R. Novetsky, D. Miller.
Third Row: B. Tate, R. Holland, G. Scott, B. Taliaferro, M. Langs, H. Montgomery, D. Richards.

ALWAYS SAVE

Northern Band

Chizik, F.
Allen, L.
Young, Wm.
Hunter, J.
Williamson, B.
Glenn, Wm.
McCvsker, P.
Johnson, J.
Cosby, H.
Dixon, J.
Lane, L.
Hurt, D.
Thomas, E.
Robinson, H.
Reid, J.
Ellis, E.
Colquitt, C.
McCullers, D.
Williams, J.
Clemmons, Z.
Klingman, G.
Flanagan, L.
Brussell, E.
King, K.
McReynolds, W.
Weintraub, M.
Henley, R.
Moseley, R.
Wafer, E.
Rabinowitz, S.
Moseley, E.
Anderson, F.
Bradley, L.
Brown, C.
Douglas, E.
Garth, T.

Northern Orchestra

Pumphrey, J.
Allen, L.
Anderson, F.
Bacon, W.
Brown, C.
Cosby, H.
Cusson, D.
Colquitt, C.
Ellis, E.
Hancock, E.
Henley, R.
Klingman, G.
Lewis, M.
Moseley, R.
McCusker, P.
McCullers, D.
Perkins, Wm.
Robinson, D.
Ribbron, N.
West, J.
Ward, A.
Weintraub, M.
Williams, J.
Willis, L.
Young, Wm.
Abell, R.
Chatfield, B.
Dugan, M.
Ellis, C.
Gardner, L.
Goldfarb, M.
Goldfarb, C.
Henley, B.
Holly, E.
Rash, P.
Rhonenee, P.
Rosenbaurn, E.
Steffensen, J.
Terry, O.
Wafer, E.

Girls' Glee Club

Abell, Roas Lee
Akerley, Lois
Arsman, Suzanne
Bandalein, Gertrude
Barton, Doris
Bell, Dixie
Bilzo, Mary Jo
Carvener, Phylis
Cleary, Justine
Dancey, Shirley
Davis, Vivian
Dennis, Janet
Downey, Alice
Dovell, Marjorie
Dzapo, Rosemarie
East, Norma
George, Lorriane
Gleaton, Florence
Gray, Mary
Goins, Dorothy
Hawkins, Rose
Hearne, Katherine
Langs, Marilyn
Morrall, Arlene
Martin, Rose
Meinzinger, Jean
Messer, Lolita
Meyer, Jeanne
Olson, Betty
Post, Virginia
Postle, Marjorie
Randolph, Lorene
Romeo, Josephine
Russell, Wilma
Schultz, Roberta
Schupp, Patty Jo
Smith, Colleen
Spooner, Connie
Summers, Miriam
Tankston, Jean
Taylor, Joyce
Thomason, Dorothy
Trembath, Anita
Van Wyck, Joyce
Vettese, Frances
Williamson, Jean
Wilson, Gertrude

Boys' Glee Club

Allen, L.
Burgess, D.
Coleman, L.
Colquitt, C.
Compton, L.
Dorsey, Wm.
Flowers, J.
Gildon, F.
Goldfarb, I.
Haggar, E.
Harper, C.
Henley, R.
Hunter, J.
Jones, J.
Kaufman, M.
Lipovitch, I.
McDaniels, H.
Moore, D.
Reid, J.
Roberts, W.
Schanes, L.
Siegel, M.
Smith, E.
Taylor, J.
Weintraich, M.
Whitfield, W.
Williams, A.
Williams, J.
Zeidman, I.
Damon, J.
Green, R.
Griffin, E.
Harden, S.
Hendricks, F.
Hunter, R.
Jackson, C.
Lane, L.
La Rosa, C.
Marshall, P.
Maxwell, E.
Mayfield, W.
Mihelcich, K.
Moseley, E.
Nelson, I.
Smith, J.
Thomas, T.
Walker, C.
Ward, A.
White, J.
Wiseman, D.
Williams, A.
White, L.

Senior Play

First Row: W. Roberts, E. Anderscn, M. Wiley, L. Arnowitz, B. Goldfied, D. Perez, L. Randolph, M. Roberts, V. Jacobs, M. LeVesque, B. Cimini, M. Harvey, M. B. Hitchcock, S. Dancey, K. Frick.
Second Row: K. Moffett, P. Rosen, S. Brenner, J. Jipson, A. Montes, R. Brown, P. Carvener, L. Irving, C. Thomson, A. Trembath, B. Hook, L. Enge, G. Wilson, E. Cuvillie, G. Farha.
Third Row: D. Kahn, B. Gurstein, H. Shippen, R. Charlton, J. Ludington, G. Fitzgerald, J. Bear, F. Shaw, T. Buller, L. Geisling, A. Rosen, L. Johnston.
Fourth Row: H. Philp, D. Chatfield, C. Frankel, S. Robinscn, D. Snodgrass, B. Cornell.

Chosen and directed by Mr. Goldstein, "Stage Door," presented by the 12A class, proved a huge success on both the first and second nights.

Written by Edna Ferber and George S. Kaufman, the play possessed many outstanding characters suitable to the talents of our senior class.

New York holds the action of the play. It is a story of a group of young girls who have come to New York to "crash" Broadway. They live at the Footlights Club, a boarding house managed by Mrs. Orcutt. The plot concerns Terry Randall, ably portrayed by Mary Dell Roberts and Lorene Randodph, who fights her way to a position in the theatre with the help of an idealistic producer.

Bill Cornell assisted Mr. Goldstein and Loren Johnston handled the stage scenery with the assistance of Adolph Silverstein and Jack Jacobs.

"Stage Door"

"Who's cooking—you?"

"Off to the 'Mines'"

The Prompt Book

Radio Unit

First Row: J. Dovell, M. Mahr, S. Dancey, J. Ohliger, Mr. Goldstein, M. Roberts, E. Cuvillie, G. Cedar.
Second Row: C. Croften, M. Walton, A. Munch, B. Cornell, R. Godsey, W. Hamilton, R. Martin, L. Messer.
Missing From Picture: M. Summers.

Working under pressure of wartime difficulties, the Radio Unit, sponsored by Mr. Goldstein, instituted a new series of daily news announcements over the public address system. John Ohliger supervised this extension of the activities of the unit. Morton Gordon, Bill Cornell, Bob Godsey, Mary Dell Roberts, and Gloria Cedar delivered the announcements third through sixth hours from the stage of the auditorium.

Several members of the unit participated in radio programs over Detroit stations by the Department of Radio Education. Working as a group, the unit presented over Station WJBK a radio adaptation of Edgar Allan Poe's, "Fall of the House of Usher."

The unit was stricken early in the semester by the death of Burghardt Taliaferro. Mr. Goldstein and the members of the unit wish again to express their sincere regret.

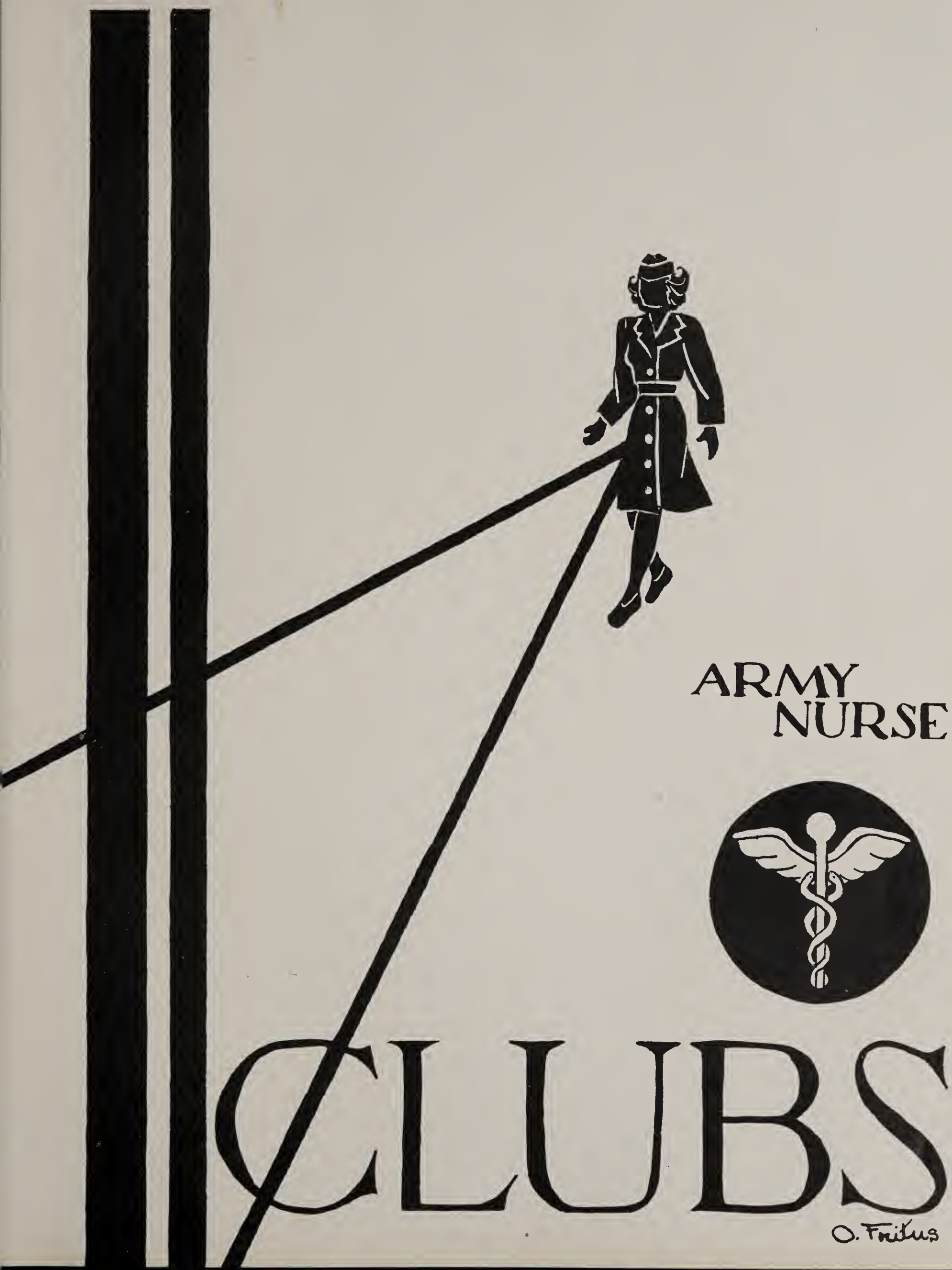
ARMY
NURSE
CLUBS
O. Fritus

HERBERT SHIPPEN
President

ALICE MONTES
Vice-President

DELORES PEREZ
Secretary

GENEVIEVE FARHA
Treasurer

First Row: V. Louis, D. Perez, A. Montes, H. Shippen, D. Chatfield, G. Farha.
Second Row: Miss Russell, W. Fisher, H. Scarrow, A. Taylor, A. Ward, L. Trunsky, J. Artero, J. Collins, N. Ribbron.
Third Row: J. Hoffiz, G. Farha, D. Noe, D. Matchen, A. Chenault, S. Dancey.

El Circulo Espanol

El Circulo Espanol, founded in 1922, has actively participated in capturing and preserving the spirit of Spain as well as that of the Latin Americas.

Through the means of meetings, held at regular intervals, it has been the aim of this outstanding club to acquaint the student body of Northern with songs, games, legends, and discussions—all reminiscent of Spanish culture.

Under the able sponsorship of Miss Russell, a great many other outside activities have been successfully accomplished. Typical of these are the annual picnic and the Christmas party, which are given in the true style of the Spanish-speaking nations.

Membership is open to students upon entering the second semester of Spanish—providing, of course, that scholarship ratings are satisfactory.

Physics Club

The Physics Club, sponsored by Mr. Rolfe and Mr. Bigler, was organized in 1923 by students who were members of the Radio Club, but became more interested in physics and its practical uses.

The bi-weekly meetings were prearranged by a chosen committee. Included in the program has been a trip to the Wayne University Physics Laboratory, where we observed the main principles of physics in practice, a lecture by an eminent physicist, and unusual experiments and demonstrations given by members of the club.

As a conclusion to the semester, the club plans to have a picnic at Lola Valley Park.

First Row: B. Gossett, B. Barnes, Mr. Rolfe, Mr. Bigler, W. Rattner, N. Salowich, J. Bear, V. Louis.
Second Row: M. Harvey, B. Miller, L. Irving, M. Graetzer, P. Whitby, D. Buck, J. Pumphrey, M. Kling, R. Wiley.
Third Row: H. Taylor, T. Buller, G. White, F. Shaw, S. Robinson, B. Davis, L. Pleasant, J. Collins, J. Engel, A. Hansen, W. Fisher.

ROBERT BARNES
President

BILL RATTNER
Vice-President

BETTY GOSSETT
Secretary

NICHOLAS SALOWICH
Treasurer

DONALD KAHN
President

ARTHUR MUNCH
Vice-President

MARVIN PERIN
Secretary

MANUEL HOLTZER
Treasurer

First Row: M. Holtzer, A. Munch, Mr. Caswell, D. Kahn, M. Perin.
Second Row: B. Avers, S. Booker, B. Kersh, A. Berg, W. Fisher.

High Standards

Under the guidance of Mr. Caswell, the High Standards has completed another successful season in carrying out its purpose of providing extra-curricular activities for its members.

Roller skating parties, basketball games, table tennis tournaments, and debates were among the varied activities carried out by the club last semester to entertain the members during their spare time.

The club's membership drive, started after the second week of school, terminated with excellent results, the group having been augmented by several new pledges. Steps have also been taken in an effort to procure sweaters for each member.

Delta Kappa

The Delta Kappa is one of the oldest and foremost clubs of Northern. In preceding terms, the girls have sold bonds. Though that has been discontinued this year, the girls are still doing all they can to further the war effort.

The club has been under the guidance of its sponsor, Mrs. Stoneman, and the leadership of able officers: President, Sally Brenner; Vice-President, Esther Mirsky; Secretary, Pearl Rosen; and Treasurer, Elsie Lewis.

Delta Kappa sincerely appreciates Mrs. Stoneman's generous and thoughtful co-operation and leadership. To those members who are graduating, Delta Kappa extends its best wishes for success.

First Row: E. Lewis, S. Brenner, P. Rosen, E. Mirsky.
Second Row: Mrs. Stoneman, B. Goldfield, C. Pohl, I. Gold.
Missing From Picture: Lois Moore.

SALLY BRENNER
President

ESTHER MIRSKY
Vice-President

PEARL ROSEN
Secretary

ELSIE LEWIS
Treasurer

JANET DENNIS
President

OLGA FRITUS
Vice-President

VIRGINIA LOUIS
Secretary

JEANNE MEYER
Treasurer

First Row: Miss Halfert, V. Louis, O. Fritus, J. Dennis, J. Meyer, M. G. LeVesque, Miss Leonard.
Second Row: J. Cleary, S. Dancey, K. Moffett, D. Herman, N. Silver, E. Eckerman, B. Flowers.
Third Row: C. Spooner, B. Allen, L. Akerley.

Northern Girls

The Northern Girls' Club, under the sponsorship of Miss Leonard and Miss Halfert, is one of the oldest clubs in Northern.

The Girl Reserve movement started in 1912 and spread all over the world. At the present, nearly every high school in Detroit has a Girl Reserve Club with their headquarters in the Y. W. C. A.

Activities of the club include meetings addressed by speakers, yearly Thanksgiving baskets for the needy, Red Cross work, trips, joint meetings with the Hi-Y, and ushering at commencement exercises.

Girl Reserves try to uphold their slogan, "To face life squarely," and their purpose, "To find and give the best."

Latin Club

The Latin Club was formed a year and a half ago to promote a greater interest in the classics and to give Latin students a knowledge of the ancient civilization to which this world of today is so indebted for government, laws, literature, arts, and languages.

Membership is open to those who are now studying Latin and who have a genuine interest in the classics.

Programs are given at our meetings under the supervision of our sponsors, Miss Dean and Miss Zinck, on subjects relating to famous people and customs of ancient and modern Italy.

Although the Latin Club is the youngest of Northern's clubs, it has been successful and we hope that it will continue to be a source of interest to students for many years to come.

First Row: A. Kermit, M. Burke, B. Loomis, A. Clark, J. Cleary, K. Frick, B. Hook, C. Thomson, M. Kling, A. Montes.
Second Row: Miss Zinck, M. Wiley, R. Wiley, O. Wicks,, K. Pickett, M. Schuetze, D. Miller, B. Ivy, E. Montgomery, G. Turner, E. Williams, H. Morris.
Third Row: J. Bear, C. Elson, H. Philp, A. Josephson, Miss Dean.

JUSTINE CLEARY
President

ADELINE CLARK
Vice-President

BARBARA LOOMIS
Secretary and Treasurer

MATILDA MASSICCI
President

RUTH LaRUE
Vice-President

BETTY EVERETT
Secretary

VIRGINIA HIRCHFIELD
Treasurer

First Row: Left to Right: I. Marcus, P. Dettloff, S. Guthrie, B. Everett, R. LaRue, M. Massicci, V. Hirschfield, M. Moloney, L. Messer.
Second Row: M. Wiley, J. Cooper, R. Wiley, M. Wiley, O. Fritus, M. Phipps, D. Beardsley, J. Williamson, T. Pagel, I. Bisson, M. Tisdale, Miss Heiden.
Third Row: I. Baxter, B. Hambleton, K. Pickett, L. Randolph, B. Olson, D. Walters, B. Corin, G. Broyles, M. Cooper.

Eski-Ettes

The Eski-Ettes, under the able sponsorship of Miss Heiden, started their activities with a bang by giving a tea for twenty new members, all of whom participate in some sport at Northern or are on the cheering squad. With this enlarged membership, the club has carried on its many activities of assisting the school nurse, selling school bookcovers, and aiding the health department in furthering the interest of girls' sports here at Northern by campaigning and selling tickets to the games.

For entertainment the club has had frolics, hikes, splash parties, and picnics.

Trideal Euterpe

After graduation in January, the membership in the Trideal-Euterpe Club shrank considerably. This, however, has not handicapped us, for after initiating our new members, we have continued our many activities.

Since the Trideal-Euterpe Club was organized, the members have worked to increase school spirit, and promote friendship among the students. In the last few years we have added Red Cross work and other charitable projects to these activities.

As always, we have looked to Miss Teninga, Miss Elliott, and Miss Clawson for their guidance and leadership. For this we would like to thank them.

First Row: J. Jipson, B. Cimini, A. Clark, K. Frick, E. Enge, L. Irving, M. Roberts, B. Hook, S. Dancey.
Second Row: Miss Clawson, C. Thomson, J. Van Treel, Miss Teninga, L. Garber, B. Bear, Miss Elliott.

LOIS ENGE
President

KATHERINE FRICK
Vice-President

LOIS IRVING
Recording Secretary

MARY DELL ROBERTS
Corresponding Secretary

ADELINE CLARK
Treasurer

BEVERLY HOOK
Sergeant-at-Arms

DAVID CRAWFORD
President

TOM BULLER
Vice-President

RICHARD PETERS
Secretary

LOUIS GEISLING
Treasurer

JOHN BRIDGE
Sergeant-at-Arms

First Row: J. Fitzgerald, J. Bridge, T. Buller, Mr. Bigler, D. Crawford, R. Peters.
Second Row: G. Besancon, J. Ludington, J. Engel, F. Hartman, H. Scarrow, J. Bear, R. Charlton.

House of Representatives

Under the much-appreciated sponsorship of Mr. Ray Bigler, and led by David Crawford, the Northern House of Representatives completed a most successful forty-fourth season.

Among the various activities of the semester were dances, swimming, bowling parties, and the addition of new members, besides the sale of book-covers and ushering for the senior play. Basketball and baseball games were held with other organizations throughout the term. In this way, and by means of house parties, the newcomers have become well acquainted with the other fourteen members.

Keeping in tempo with these war times, the House of Representatives enjoys writing to and hearing from former members now serving in the armed forces. To these and to the present graduates, the "House" wishes the very best of luck.

PARASKIER SPORTS

A. HATCHER

Boys' Basketball

First Row: D. Jones, J.Jacobson, C. Frankel, S. Chipman, L. Coleman.
Second Row: R. Gurstein, W. Weimer, Coach Powers, D. Downey, B. Downs.

NORTHERN'S SCORES IN WINNING DIVISIONAL CHAMPIONSHIP

January 7	Northern at Pershing	46-32
January 14	Cass at Northern	38-50
January 21	Northeastern at Northern	29-50
January 28	Northern at Hamtramck	33-28
February 4	Highland Park at Northern	29-33
February 11	Northern at Cass	36-21
February 18	Northern at Northeastern	51-30
February 25	Hamtramck at Northern	27-33
March 3	Northern at Highland Park	28-29
March 10	Pershing at Northern	27-57

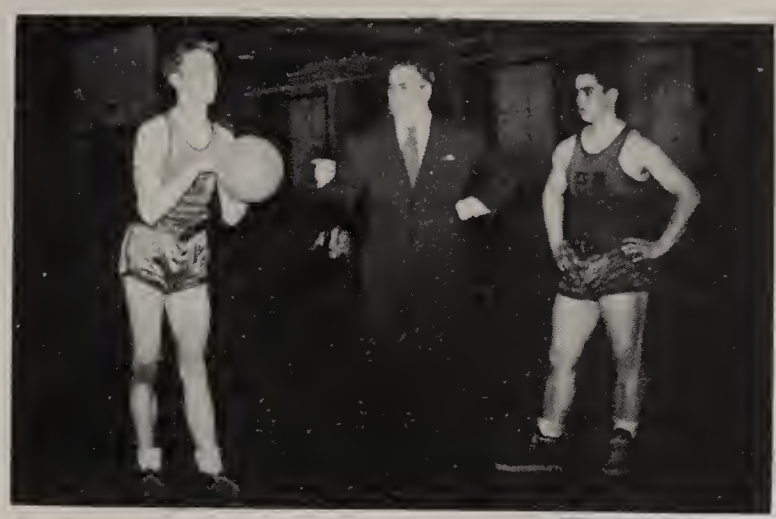

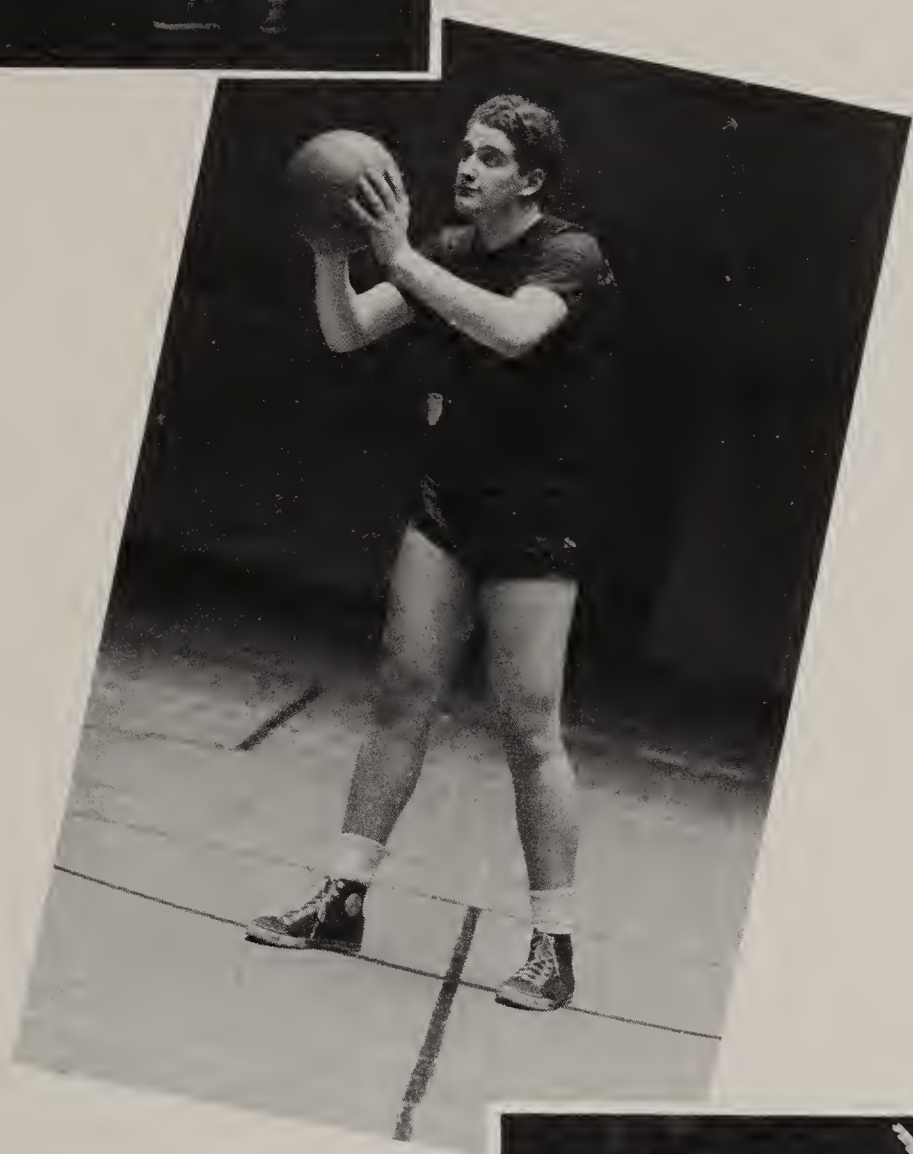

Above: Ernie Johnson practices a free shot under the watchful eye of Coach Powers.
Below: Jack Jacobson, Don Jones, Stuart Chipman and Ernie Johnson.
In the center Picture Chuck Frankel, the city's leading scorer, is seen in characteristic action.

First Row: J. Collins, E. Gree, C. King, J. Lyles, J. Welson, A. Muthleh, J. Muthleh.
Second Row: R. Redfern, E. Moore, L. Teal, A. Rosen, R. Holland, C. Johnson, S. Ellis.
Third Row: T. Dunn, A. Cellidge, C. Jackson, M. Jackson, J. Moultru, L. Pleasent, W. Oldham.

Varsity Track

INDOOR TRACK SCHEDULE
Northeast League

March 23.....Cass at Northern
March 30.....Northern at Hamtramck
April 5.....Pershing at Northern
April 13.....Northern at Highland Park
April 17.....East League Meet
April 19.....West League Meet
April 26.....Semi-Final Meet
April 28.....Final Meet

OUTDOOR TRACK SCHEDULE
Northeast League

May 11.....Hamtramck at Northern
May 18.....Northern at Pershing
May 25.....Highland Park at Northern
June 3.....Wayne Relays
June 5.....East League Meet
June 6.....West League Meet
June 7.....Semi-Final
June 9.....Outdoor Track Finals

Varsity Baseball

The Northern baseball team should do well this year, with seven letter men returning from last year's team. N. Baker and J. Damon will probably roam left and center fields respectively. S. Chipman, B. Gurstein, and J. Jacobson will cover the infield from third to first base. C. Frankel and E. Sutter will be battery mates. The positions of right field and second base should be adequately filled from the host of reserves expected to try out.

Veterans from Last Season

First Row: B. Long, V. Post, M. Fallis, B. Everett, J. Stover, L. Stanley, M. Huckleby, M. Massicci.
Second Row: J. Howie, J. Engram, S. Rose, G. Broules, I. Sinclair, B. Hambleton, M. Cooper, A. Chenault, E. Gibson, Miss Delaney.

Girls' Basketball

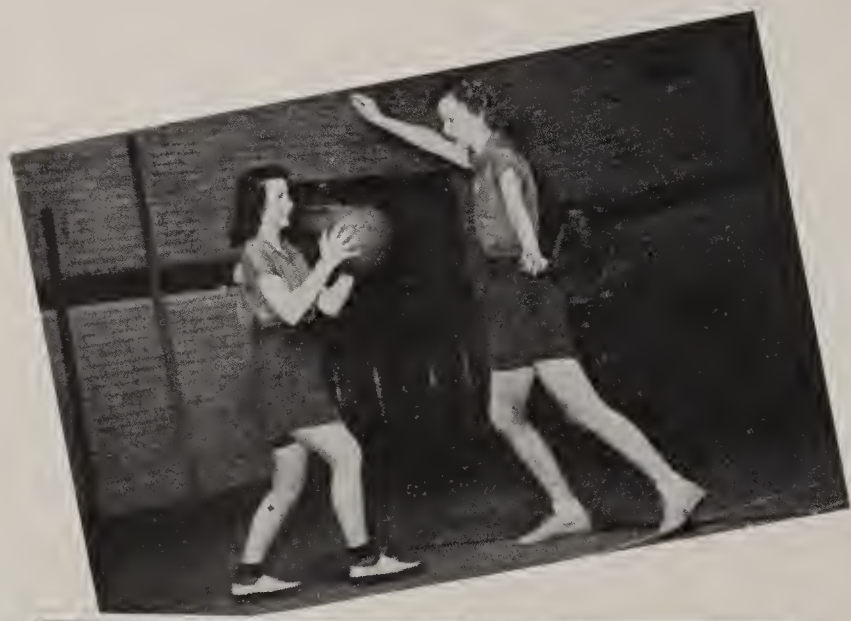

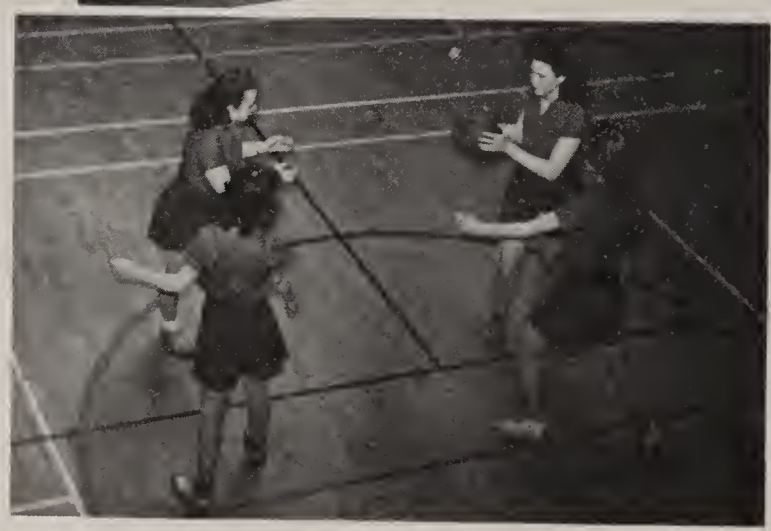

Upper Left: Captain Everett demonstrates her method of guarding, with Matilda Massicci trying for a basket. **Lower:** A general scrimmage. **Right:** Bonnie Long prepares for a free shot.

Girls' Swimming

Irene Marcus prepares for a back flip.

Ready to take off for a "jack"—Betty Olson.

At the Start, Left to Right: Donna Walters, Mary Powers, Betty Olson.

First Row: O. Fritus, L. Randolph, M. Graetzer, P. Dettloff, B. Olson, J. Williamson, I. Marcus.
Second Row: L. Messer, D. Beardsley, J. Sobolewski, M. Schuetze, L. Mastin, F. Goggins, Miss Heiden.

M. WILEY
Music
Music

PHOTOS

Mock

MOST POPULAR

Shirley Dancey Harry Philp

MILITARIST

Herbert Shippen

TYPICAL 12 A's

Lois Enge Louis Geisling

MOST LIKELY TO SUCCEED

Donald Kahn

ATHLETE

Bonnie Long

ATHLETE

Charles Frankel

Election

JOURNALIST

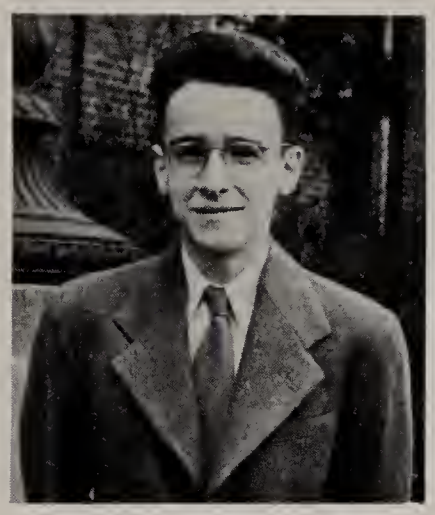

John Ohliger

ACTRESS

Mary Dell Roberts

ACTOR

Dick Chatfield

HANDSOMEST

Lois Irving

Fleetwood Hassell

SCHOLARS

Marianne Graetzer

James Bear

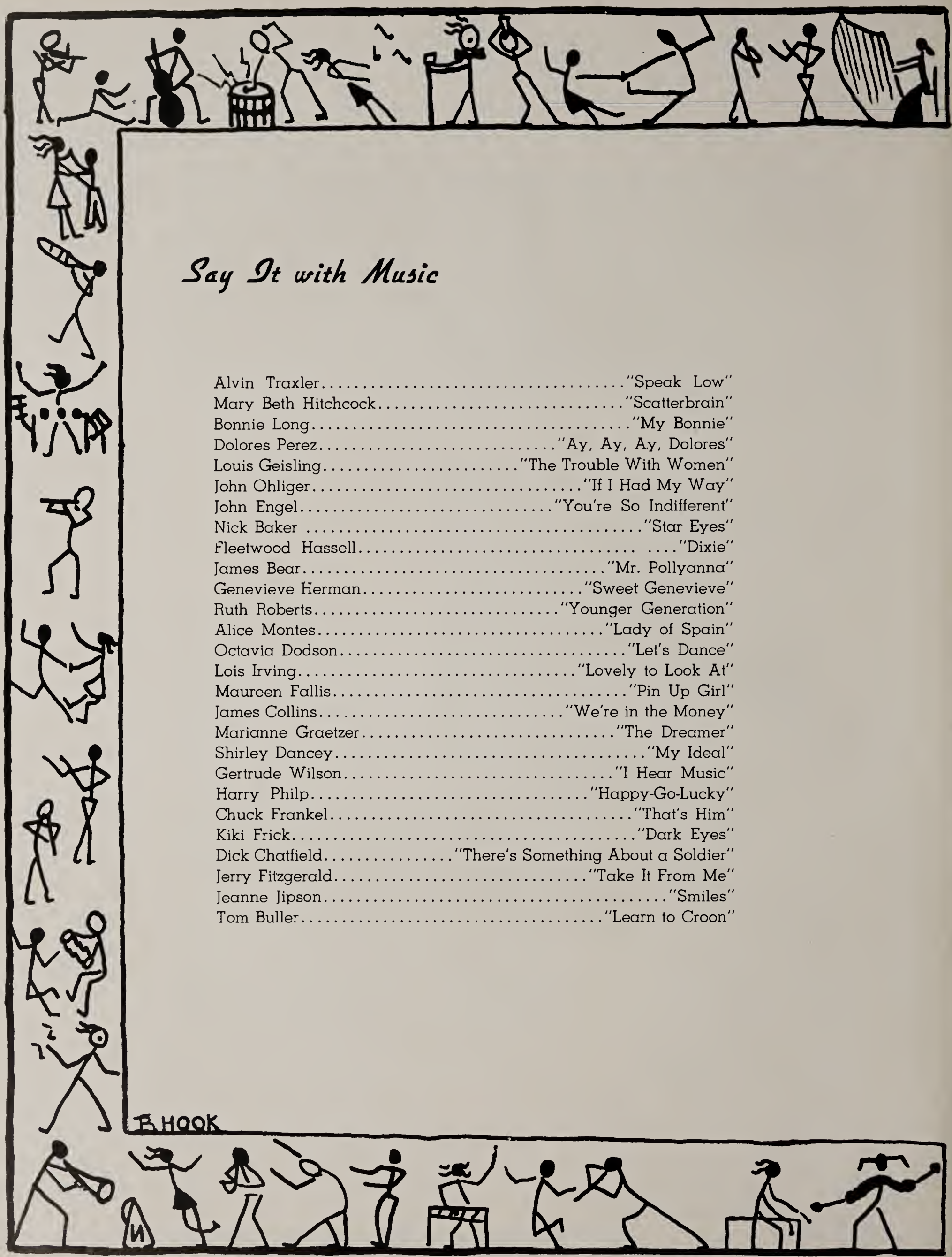

Say It with Music

Alvin Traxler.....“Speak Low”
Mary Beth Hitchcock.....“Scatterbrain”
Bonnie Long.....“My Bonnie”
Dolores Perez.....“Ay, Ay, Ay, Dolores”
Louis Geisling.....“The Trouble With Women”
John Ohliger.....“If I Had My Way”
John Engel.....“You're So Indifferent”
Nick Baker .....“Star Eyes”
Fleetwood Hassell..... ....“Dixie”
James Bear.....“Mr. Pollyanna”
Genevieve Herman.....“Sweet Genevieve”
Ruth Roberts.....“Younger Generation”
Alice Montes.....“Lady of Spain”
Octavia Dodson.....“Let's Dance”
Lois Irving.....“Lovely to Look At”
Maureen Fallis.....“Pin Up Girl”
James Collins.....“We're in the Money”
Marianne Graetzer.....“The Dreamer”
Shirley Dancey.....“My Ideal”
Gertrude Wilson.....“I Hear Music”
Harry Philp.....“Happy-Go-Lucky”
Chuck Frankel.....“That's Him”
Kiki Frick.....“Dark Eyes”
Dick Chatfield.....“There's Something About a Soldier”
Jerry Fitzgerald.....“Take It From Me”
Jeanne Jipson.....“Smiles”
Tom Buller.....“Learn to Croon”

ADS

COAST ARTILLERY

★

When you look for employment, consider the Gas Company — a good place to work. Excellent chance for advancement. Permanent positions. Apply Personnel Office, Mezzanine Floor, except Saturday.

★

MICHIGAN CONSOLIDATED GAS CO.

Clifford and Bagley

★

Compliments of a Friend . . . . .

Home Office Building,
640 Temple Avenue, Detroit

Yes, the Standard Accident Insurance Company is your friend, and you are ours.

For years Northern students and graduates have found enjoyable employment here with one of America's oldest and largest Casualty Insurance and Bonding companies.

Of course we offer you pleasant surroundings — congenial business associates — and interesting work — But in addition we offer you the opportunity to create a future for yourself in the insurance business. Experience you gain now in office procedure and basic business principles will be invaluable to you when the war is won and normal times return.

STANDARD ACCIDENT INSURANCE COMPANY

1884---Sixtieth Anniversary Year---1944

DETROIT INSTITUTE *of* COMMERCE

STENOGRAPHIC -- SECRETARIAL
ACCOUNTING -- STENOTYPE COURSES

Prepare Now for Post-War Security

Summer Term Opens July 3, '44

Fall Term, September 10, 1944

1308 Broadway DETROIT CAdillac 2319

R. Louise Grooms, *President*

GET READY NOW

In war or in peace, the worker who is thoroughly trained is sought for the best positions. Are you looking ahead and planning for desirable employment in the postwar period?

Excellent opportunities are available now in private business, war industries, and government departments. Specialized business training is the steppingstone to these worth-while positions.

The Business Institute offers intensive courses for young people interested in business careers.

Call in person or phone Randolph 6534

The
BUSINESS INSTITUTE

"Michigan's Largest Business School"

220 Bagley Ave. (Michigan Theatre Building)
DETROIT

5040 Joy Road (near Grand River Avenue)
DETROIT

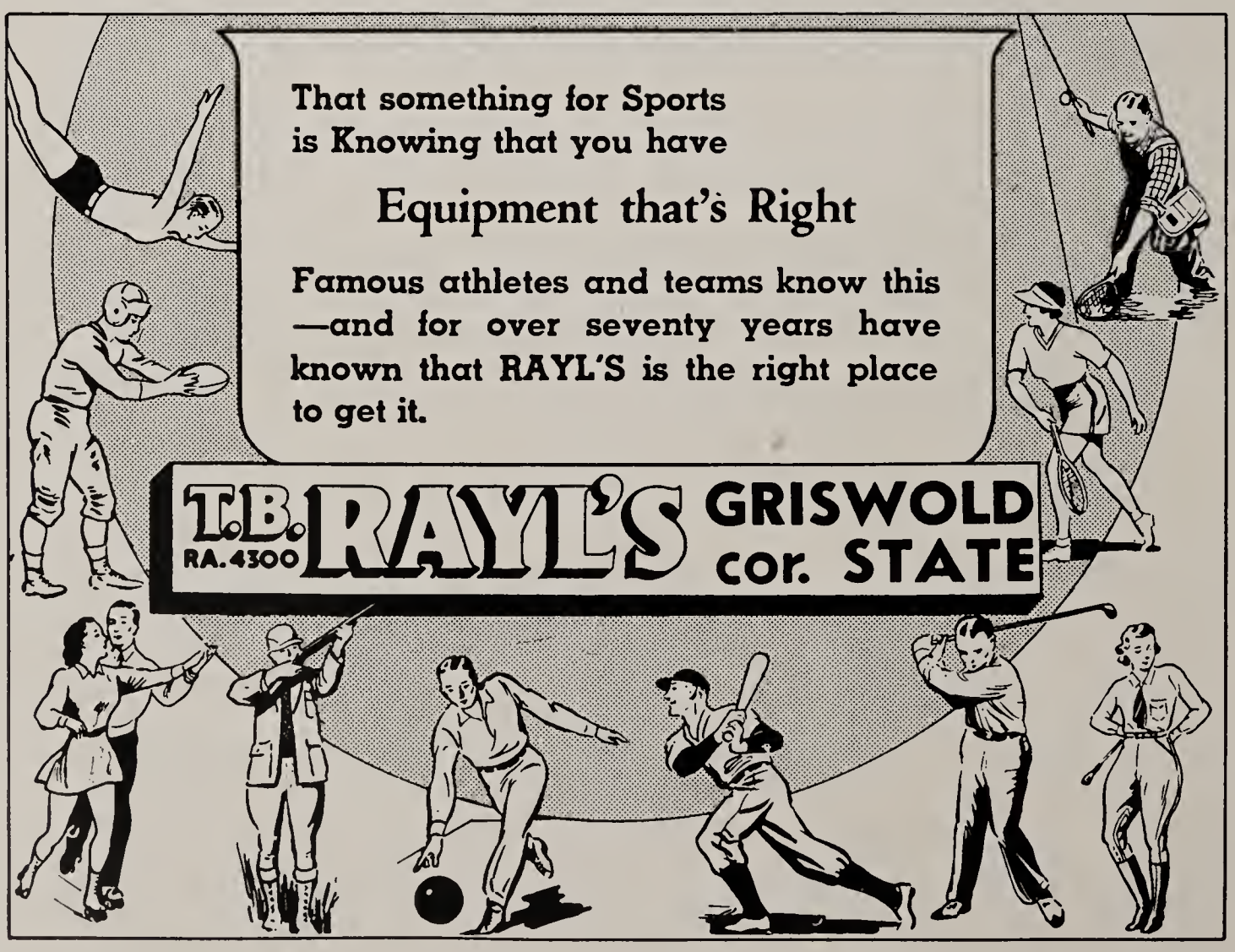

THE D.B.U.

High School Graduation Required for Entrance

BUSINESS ADMINISTRATION AND EXECUTIVE SECRETARIAL COURSES

Featuring an individualized instruction plan and actual office practice. Free placement service to our students. Many Detroit firms depend upon The D.B.U. for office help.

Established 1850—Over 60,000 Graduates

Finest of business college quarters, occupying the entire 10th floor of the United Artists Building. Write or phone for catalog.

DETROIT BUSINESS UNIVERSITY

UNITED ARTISTS BUILDING Ph. CA 1205 for Catalog

National School Studios

We specialize in making individual photographs of entire student bodies.

For reference as to the quality of our work you may write or call
Northern High School, 9026 Woodward, Detroit

HEADQUARTERS:
321 Hennepin Avenue, Minneapolis, Minnesota

Lewis Drug Company
Pharmaceutical Chemists
11505 Hamilton Ave. Ph. TOwnsend 8-2640
Detroit, Michigan

CAREY
The Florist
9101 Woodward Avenue
Phones: TRinity 2-3460-1

EASY TERMS—
UNITED
Household Furniture Co.
9330 Woodward Ave. MAdison 9475
Main Store 16510 Woodward Ave.

Calvert Beauty Shoppe
COMPLETE BEAUTY SERVICE
SHIRLEY PENROD
10243 Hamilton at Calvert TOwnsend 8-1011

Join the Telephone Army

"We girls in the 'Telephone Army' are doing one of America's most important jobs today . . . doing the vital communications work for the nation."

Girls, You'll Like This Kind of War Work

The Telephone Company extends you a cordial invitation to investigate the opportunities offered for full-time employment after graduation. No previous experience required.

To learn more about this interesting war work, consult your counselor, or visit the Employment Office, 1365 Cass Avenue.

You'll find working conditions pleasant and associates congenial . . . employment with many opportunities for advancement.

MICHIGAN BELL TELEPHONE CO.

ACCOUNTANTS NEEDED IN WAR AND IN PEACE

A very real shortage of qualified high school graduates to fill accounting positions exists today. There is an urgent need for women accountants.

WALSH offers a time-saving, intensive Accountancy Course in evening school classes beginning

September 11, 1944

Serve your country and insure your future by preparing in evening school classes at WALSH for important and high-salaried accounting positions now and after victory.

WALSH INSTITUTE

A professional, coeducational school of Accountancy and Business Administration

120 Madison Ave., Detroit 26 ● CA-5136

Write or call immediately for details about this practical course.

Compliments

of

A FRIEND

Prepare Now for 1947. . .

Look ahead to the future. Many girl graduates will choose a business career . . . and in the S. S. Kresge Company's main office are excellent opportunities. Here is one of America's outstanding organizations . . . where you'll enjoy working . . . and where you'll gain valuable experience. So if you plan to choose a business career, may we suggest that you visit our main office at 2727 Second Avenue.

S. S. KRESGE CO.

If you are going to enter the retail selling field, Kresge stores offer you splendid opportunities, also.

BYRON'S FLOWERS

ORIGINAL CREATIONS, CORRECTLY STYLED

11301 Woodward Ave., Corner Collingwood

Telephone TOwnsend 8-2202

ALHAMBRA MARKET

9448 Woodward—Phone TR. 2-8948

STORE HOURS:

Weekdays: 8:30 a.m.—8:00 p.m.
Saturdays: 8:30 a.m.—9:00 p.m.
Sundays, Holidays: 9:00 a.m.—3:00 p.m.

Patronize

Our Advertisers

COMPLIMENTS OF

RICHARDSON'S DRUGS

9053 Woodward Ave., Corner Clairmount

Open All Night **Telephone MAdison 7395**

COMPLIMENTS

Detroit Hardware Co.

SPORTING GOODS

6432 Woodward **MA 0838**

Alhambra Drug

9400 Woodward Ave., Detroit

We Deliver—TRinity 2-9765

Compliments

of

A FRIEND

COMPLIMENTS OF . . .

ARCADIA

AMERICA'S MOST BEAUTIFUL

ROLLER RINK

3527 Woodward Avenue

ORVILLE W. GODFREY

Proprietor

H. & F. Cleaning and Tailoring

8815 Brush and Holbrook

Call TR. 1-6760

Remember the Boys in the Service with MAIL

. . . MAGAZINES . . . and BOOKS

CARL'S BOOK SHOP

9103 Woodward at Clairmount

BEN GRANT

CUSTOM TAILOR—CLEANER

SUITS MADE TO ORDER

Cleaning, Pressing and Repairing

6521 Hamilton Avenue Ph. MAdison 8989

After You Shop —

Stop at Doc's

Will Pay Top $ for Your Car

DOC'S MOTOR SALES

9001 Woodward Ave. TR 2-8460

The Shecter Furniture Co.

N. H. SHECTER

RADIOS—WASHERS—RUGS—APPLIANCES

8928 Twelfth Street Phone TRinity 2-3636

The Challenge Press

JOHN F. GIGLER

"Particular Printers"

10219 Hamilton Ave. Ph. TOwnsend 8-2313

HENRY WISHES HIS BOYS AND GIRLS

Good Luck on the Road Ahead

Yours For A

SPEEDY

VICTORY

V

. . . —

HENRY'S

COPIES . . . . OIL PAINTINGS . . . . MINIATURES . . . . FRAMING

WEDDING PORTRAIT SPECIALISTS

Edward Grayson Sherlock

. . . Fine Portraits . . .

STUDIO and AT HOME PORTRAITS

Madison 5780 Detroit

920 Clairmount Avenue